

Health/Planning Statement by Design Professional:

The seal affixed and signature of the professional engineer appearing on these sheets, certifies that the attached plans were designed by him so as to be in conformance with the 2010 New York State Residential Building and Energy Codes and to the Town Energy Star Standards.



E.S. KALOGERAS, P.E.
Consulting Engineer
 120 NEW BRIDGE ST. 2ND FLOOR, NEW YORK, NY 10038
 TEL: (647) 722-4000 FAX: (647) 722-4004
 Email: eskal@eskal.com

CAMFO BROTHERS DEVELOPERS, INC.
 165 MALLOY DRIVE
 EAST QUOGUE
 NEW YORK STATE ELEVATIONS
 DRAWING NO. 10
 DATE: 7-20-14



E.S. KALOGERAS, P.E.
Consulting Engineer
165 MALLOY DRIVE
FIRST FLOOR
7-2014

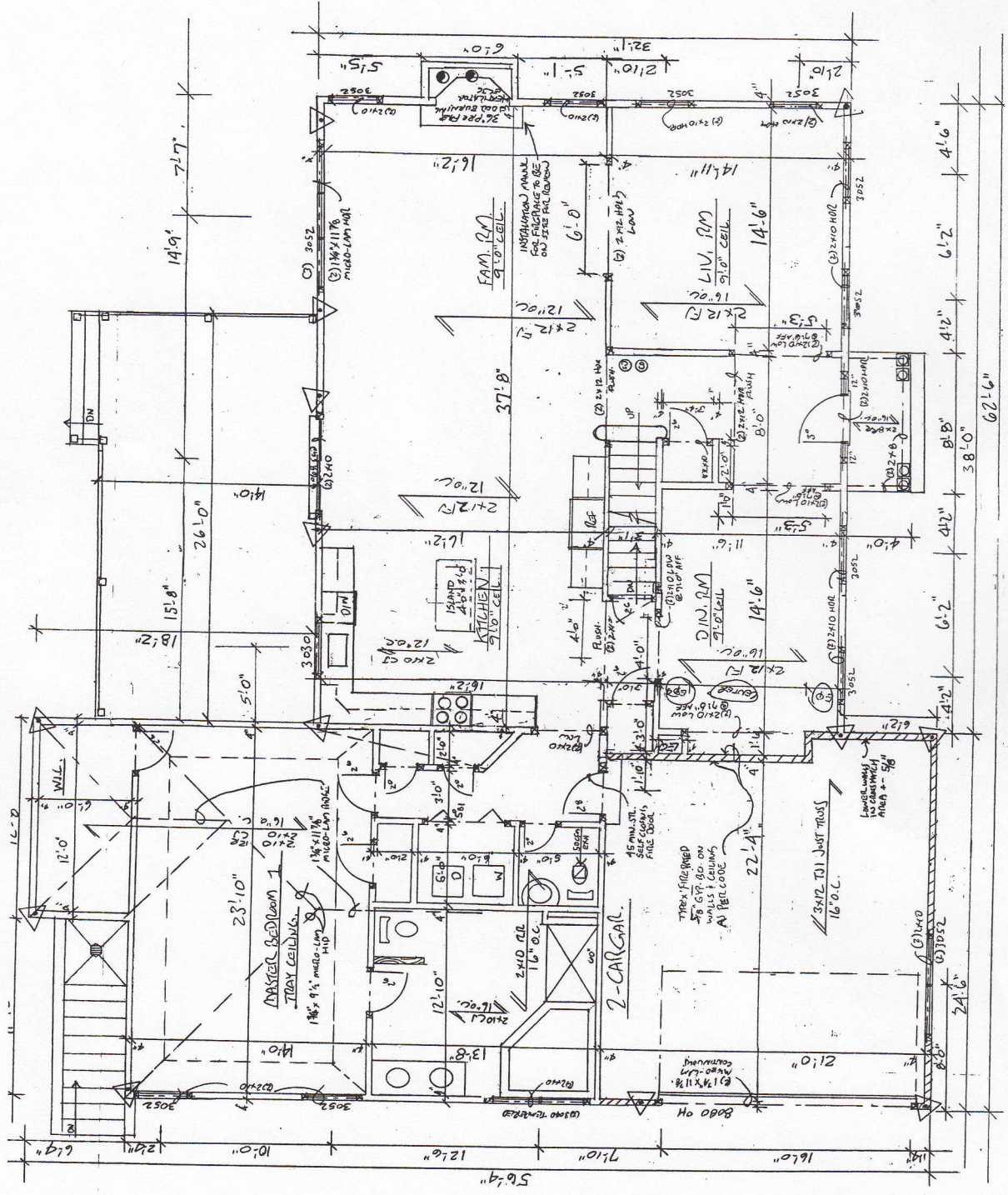

FIRST FLOOR PLAN

DATE: 7-20-14
DRAWN BY: J. B. G.
CHECKED BY: E. S. K.
SCALE: AS SHOWN

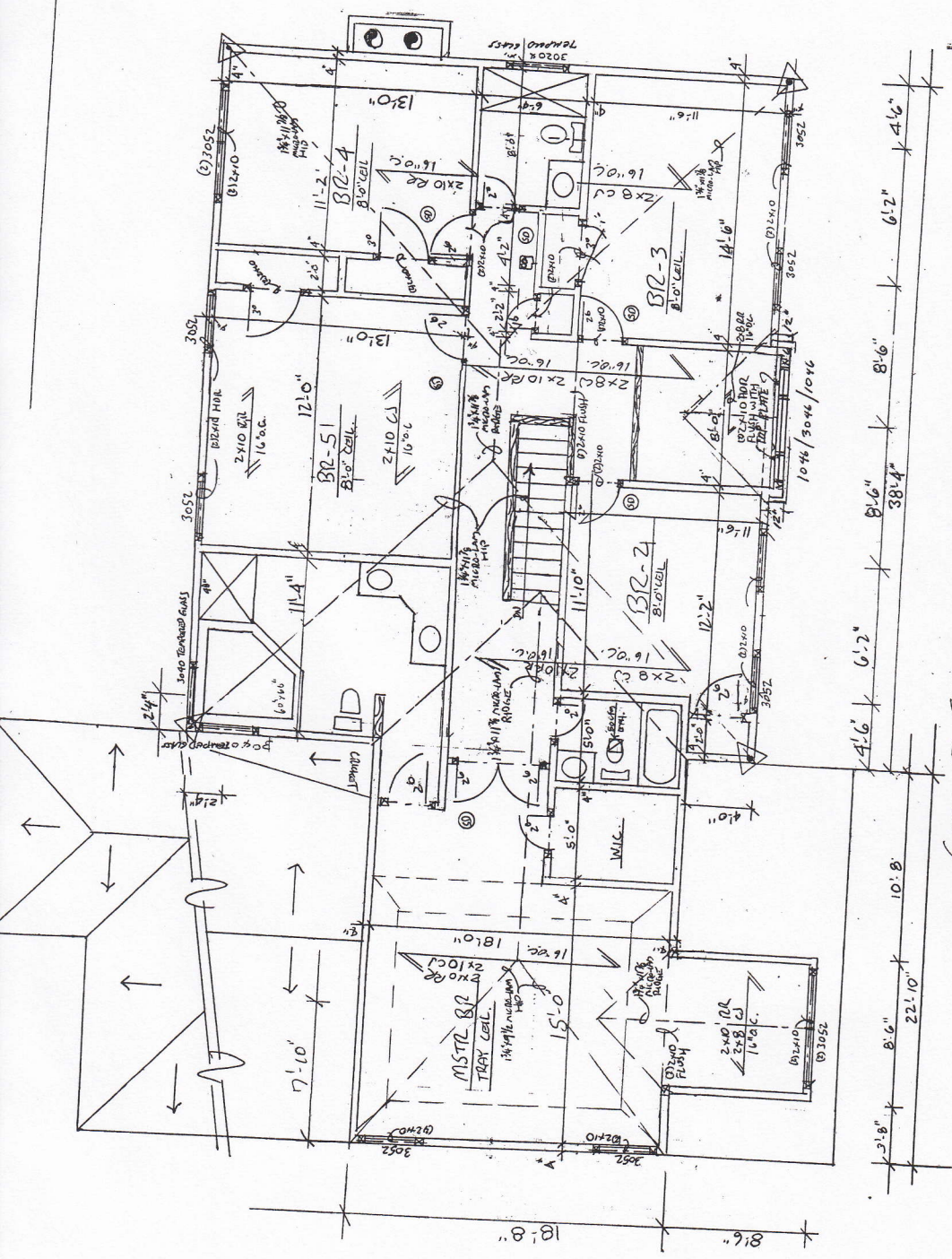

SECOND FLOOR PLAN
1/4" = 1'-0"
LIVING 1588 7

	E.S. KALOGERAS, P.E. Consulting Engineer	CAMPO BROTHERS DEVELOPERS, INC. 165 MALLORY DRIVE EAST QUODDUE
	771 MAIN AVENUE, BIRBECK, NEW YORK 11702 PHONE (813) 722-2800 FORDS, MASSACHUSETTS	22240 FORDS 2/28/60 7-20-14 12.7